

# THE EDEN ISLANDER

VOLUME VII, NO. 2

MARCH/APRIL 1994

FREE

Looks like winter is over because the spring colors are out in full bloom all over the neighborhood.

We have a full calendar of events for Eden Isles over the next several weeks. First, our second general membership meeting is scheduled for Tuesday, March 29, 1994 at 7:00 PM at the Tammany Yacht Club. This will be an important meeting that you won't want to miss. Sheriff Pat Canulette will



be our guest speaker, and he will be discussing security matters for our neighborhood. We have had some problems over the past few weeks, and one of his topics will be

lot of fun, and a chance to win \$1000! You'll be seeing more about the Poker Run over the next couple of weeks, so plan on testing your luck on a five card hand.

## A LETTER FROM THE PRESIDENT

a Neighborhood Watch program. Please plan on attending.

On a lighter note - on April 16, 1994 the Homeowners' Association is planning a giant subdivision party (particulars inside the newsletter). This will be a great family get-together and a chance for you and your children to meet your neighbors. Please plan on coming and bring your lawn chairs!

Our next major event in April will be on the 30th - our first Poker Run of the year. This is a major fund raiser for our neighborhood, a

I would like to take this opportunity to remind residents that Moonraker Lake is a private lake and also

that **NO** power boats are permitted. We had a problem recently with a power boat on the lake, and by the time the Sheriff's car arrived, the boater was gone. Please be considerate of your neighbors and follow the rules.

The warm weather means more boating. Please be careful, wear your life jackets, and remember, **NO WAKE** in the canals.

I hope to see you all at the meeting and the party (and don't forget the Poker Run)!

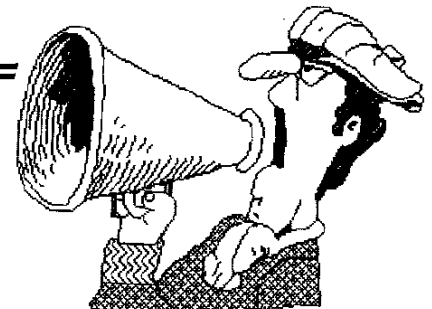

**GENERAL MEMBERSHIP MEETING OF THE  
EDEN ISLES HOMEOWNERS' ASSOCIATION**

**Tuesday, Mar. 29, 1994 at 7:00 PM**

**Tammany Yacht Club**

Spring has arrived in Eden Isles, and our work for the year has already begun. Some of our mowers have already started cutting neutral grounds because the clover is so high this year. Several volunteers have been seen weeding and pruning the flower beds on the boulevard. The ladies of the Garden Club weeded and

volunteer your services for other projects.

Funding is available and plans are underway to arrange the replanting of several more flower beds along the boulevard. We are hoping that some of the plants removed from these beds can be used in beds to be established in other areas of the subdivision. So watch for progress being made in the days ahead.



Also, contributions can be mailed to EIHOA-Greenforce, P.O. Box 2111, Slidell, LA 70459.

Special thanks to Beth Kobeszko, who carried out her promise to pledge a percentage of her commissions on her Eden Isles listings. She donated \$50 to GREENFORCE for the two houses she recently sold. And that is not a one time offering -- she will continue contributing.

Watch for information in a later issue of the Islander concerning a community work day, and come out and join us as we work to make Eden Isles a beautiful place to live.

# GREENFORCE

## REPORT

by Pam White

fertilized both entrances, and Peggy Menard was spotted with paintbrush in hand at the bulletin board at the Highway 11 guardhouse. My thanks to those of you already at work, and to those of you who have called to

As always, volunteers are needed. If you see something which needs to be done and you feel that you can do it, please call me at 649-7214. Every effort will be made to provide you with the equipment and supplies needed.

24-hour Service  
566-4105  
28 Years of Experience



We Service All  
Makes and Models

Commercial

Residential

# AIRCO

AIR CONDITIONING • HEATING • INC.

Home Phone 646-0602

Roy Bellinger

Jerry Boudreaux

# HAVE WE GOT A PROGRAM FOR YOU!

by Bill Northup, Programs Vice President



The Eden Isles Homeowners' Association will hold its next meeting on Tuesday, March 29, 1994 at the Tammany Yacht Club at 7:00 pm.

A security oriented discussion featuring our Sheriff, Pat Canulette will be the program for this month's Eden Isles Homeowners Association meeting. Come on out and listen to what the Sheriff of St. Tammany Parish has to say about "Things of concern to Safe Neighborhoods." Find out what things we could do to help preserve the peaceful enjoyment of our lovely waterfront community!

Certainly we are doing some things right, but what things are we doing wrong? I'm sure we can learn from what other areas of our Parish have encountered when they have tried to cope with rapid subdivision development. Perhaps we can get some insight into the workings of our local law enforcement and learn what we can do to make their job easier.

### Coming Attractions!!!....

Back by popular demand, Buddy Stall will be the featured speaker for the May 31st meeting. Don't miss it!

## B A B Y S I T T I N G

Name	Age	Address	Phone	Available
Carolyn French	18	301 Charles Ct.	645-0070	Anytime
Stephanie Gomila	13	115 Intrepid Dr.	646-0782	Everyday after 4 PM
Amy Key	15	111 Moonraker Dr.	643-8693	Weekday Evenings & Weekends
Tammie Mayeaux	16	278 Moonraker Dr.	646-2044	Weekdays after 4 PM & Weekends
Tiffany Resendez	13	109 Moonraker Dr.	641-8654	Weekday Evenings & Weekends
Danielle Siener	17	110 Chimaera Lane	641-1123	Weekends
Monique Siener	14	110 Chimaera Lane	641-1123	Weekends

## EDEN ISLES COAST GUARD AUXILIARY

by Evelyn P. Nelson, FSO-PB

The Eden Isles Coast Guard Auxiliary (Flotilla 4-8) meets every second Wednesday of the month at the Tammany Yacht Club, 7:30 pm. Boating Safety and Seamanship classes are just about to wind up.

On April 23 and 24, 1994, there will be courtesy vessel

examinations at the Tammany Yacht Club. If you need further information, please call Jack Thomas at 649-2401. It is even possible to get your boat examined at your own home, if necessary.

There will be a safety class for personal water craft on May 17,

1994. This is a must for anyone that has a jet ski or is thinking about getting one. The class will be held a 7:00 pm at the Tammany Yacht Club.



## THE EDEN ISLANDER

A bi-monthly publication of the  
EDEN ISLES HOMEOWNERS' ASSOCIATION  
P.O. Box 2746 Slidell, LA 70459

Deborah Willoughby, President

Annemarie Furphy & Andrew Kobeszko, Editors

Advertising available -- for rates and availability call Annemarie Furphy at 641-9138

Circulation: 1,000

# E.I.H.O.A. ANNOUNCES PLANS FOR NEIGHBORHOOD GATHERING

The Eden Isles Homeowners' Association is sponsoring a neighborhood party on Saturday, April 16, 1994 from 1:00 to 5:00 pm on the neutral ground at the corner of Windward Passage and Weatherly Cove. This will be a great way to socialize with your neighbors as well as meet and welcome the new members of our community.

There will be a Space Walk for the kids, a DJ with great music, hamburgers, hot dogs, jambalaya, soft drinks and beer - all under the big Fishing Rodeo tent.

Hot Dogs	\$1.00	Soft Drinks	\$ .50
Hamburgers	\$2.00	Beer	\$1.00
Jambalaya	\$2.50		

Help us to make this event a great success, simply by attending with your families. So that we can do our part, please call either Tammy Austin at 641-6244 or Debbie Willoughby at 649-4210 by April 6th, to let us know how many will be attending. Or, complete the form below and mail it to E.I.H.O.A., P.O. Box 2746, Slidell, LA 70458.

Mark your calendars and plan to attend. Bring your friends! There will be a raffle and some great door prizes! Something for everyone!

We will attend the Neighborhood Gathering on Saturday, April 16, 1994 at 1:00pm

no. of adults \_\_\_\_\_ no. of children \_\_\_\_\_

We would also like to volunteer to help work the Poker Run on Saturday, April 30, 1994.

YES \_\_\_\_\_ NO \_\_\_\_\_

NAME \_\_\_\_\_ PHONE \_\_\_\_\_

# AUTO SUR



FORMERLY ASSURNET



CAR



MOTORCYCLE



MOBILE HOME

**AUTO • HEALTH • HOME**



BUSINESS



TRUCKS



HOME

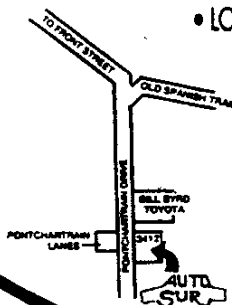

- LOW DOWN PAYMENT AVAILABLE • AUTO • HOME • HEALTH
- LIFE • DENTAL • MOTORCYCLES • BOATS • TRUCKS
- MOBILE HOMES • FIRE • BUSINESS
- SR22'S FILED IMMEDIATELY
- AUTO TITLE TRANSFER
- DISCOUNTS FOR GOOD DRIVERS
- CONVENIENT MONTHLY PAYMENTS

See Mike Sims,  
your AutoSur agent

CALL US

## 649-2886

• OFFICE HOURS -  
MON - FRI 9 AM - 6 PM  
SATURDAY 10 AM - 2 PM

3412 PONTCHARTRAIN DR.

# ARCHITECTURAL CONTROL COMMITTEE REPORT

by Bill Northup -- Unit Four

The Architectural Control Committees exist in order to maintain our property standards consistent with the covenants. The covenants are different from the zoning laws which the parish enforces. The zoning laws are uniform for the entire parish depending on what the particular zoning classification for a property is. Our covenants are of a considerably higher standard. It is up to us to enforce our own covenants which we agreed to when we purchased our lots. Any construction of any kind requires BOTH a permit from the parish and from the respective Eden Isles Architectural Control Committee. This includes decks and docks and other additions. To get a permit you must submit a detailed plan and drawing of the proposed



construction to the secretary of the ACC of that unit. In unit four this would be Pam White, 111 Gretel Cove; 649-7214.

It is possible that if there are no volunteers to have a functioning ACC in one of the 5 different Eden Isles units, and someone wants to build something in that unit, then there just IS no one to submit plans to. In this case the covenants are still in effect but it is up to individual property owners to approach offenders about possible violations. When this occurs AFTER the home is built and moved into, it becomes rather difficult. However, you can bring a lawsuit against the NEW property owner to recover damages for degrading the neighborhood. The builder is out of the picture at that point. If you know someone buying a home in Eden Isles, I would suggest that they make

SURE that plans are on file with the respective ACC. This is especially important if there is an active ACC in your unit and possibly the builder thought it was unnecessary to go through the bother of submitting the plans and paying the fees.

The way I understand it, right now, only Unit Three and Unit Four have active ACCs. The ACC's composition can only be changed by an alteration of the covenants since each ACC was created by the respective covenants. If a majority of the property owners in any unit would like to sign a petition to have a unified Eden Isles ACC, then possibly we could make up for the lack of volunteers in the other units. This is better than trying to sue everybody who is in violation or, the alternative, which is just to let things slide.

## SECURITY REPORT

by Sid Menard

The first three months of my new job as head of the Security Committee hasn't been uneventful. We've had our first taste of gang style graffiti, and the sign and garden at the Marina Drive end of the Boulevard has bit the dust again. We know that it was a '93 or later Ford Ranger pickup truck with a missing license plate bracket from the front bumper. I happen to have that part which was left at the scene. If anyone has any

information in regard to this episode, please let me know.

I am investigating changing the schedule of the guards to get us guards all night, especially on weekends. To get this we must give up some coverage during the daylight hours. When funding increases, we can renew that coverage.



It is my objective to have 24 hour guard gate coverage and at least 4 hours of sheriff patrols. To achieve this would require 825 subscribers at the present level of \$15 per month.

So let's get going. If you don't presently support the Security System, please send us your check next month when you get your letter.

# DOES THIS LOOK FAMILIAR?

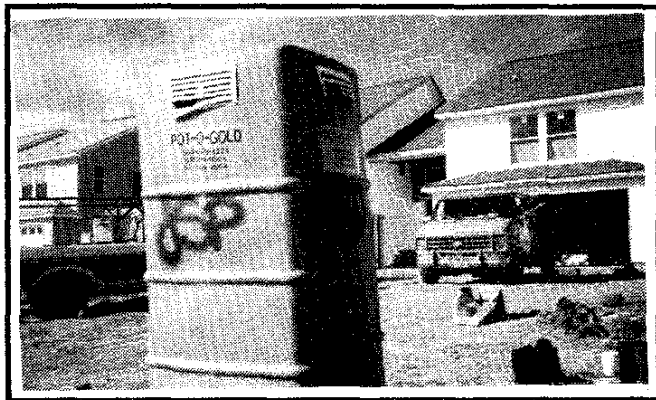

PHOTOS BY ANDREW KOBESZKA

# WILL YOUR PROPERTY BE NEXT?

Let's say you have a family, a career, friends, and a hobby. Oh, and a home in the perfect location -- Eden Isles. You've done your homework and found a very attractive place to live in, a quiet, prestigious neighborhood with many recreational features. Besides, you've made an excellent investment, as houses in this area appreciate every year. But if you think that

Last year he decided to move and put his condo up for sale. Although the house was in excellent condition, there was elegant landscaping throughout the complex, and the pool was kept well, all he could get for it was \$49,000. There was one major factor decreasing the property values in that area -- the rise of crime in the adjacent neighborhoods.



spread of crime. We don't want the same thing happening here.

Although Eden Isles is still a

For most of us, a home is a lifetime investment which we expect to appreciate with the years. We have to act now to keep Eden Isles safe, so that we can still enjoy walking, jogging, or biking on our streets without having to carry a gun for personal security. Those sophisticated alarm systems might protect your belongings, but they won't protect you from serious losses when crime causes your property's value to dwindle.

**DON'T READ THIS...**  
**...unless you care about your property**  
 by Beth Kobeszko

you can rest now, read this:

Ten years ago, a friend of mine bought a condominium in a newly developed area of New Orleans East. The complex had a swimming pool and was nicely landscaped. He paid \$75,000 for it, and after moving in, he installed the most sophisticated burglar alarm system available on the market.

pretty safe place, there were some incidents on our streets lately (among them car theft, theft of electronic equipment, attempt of vehicle burning, break-in and theft of equipment from a guardhouse, and gang-type graffiti) that might indicate future problems. We need to wake up and smell the trouble before it's too late. In large areas of New Orleans, property values plummeted due to the

If everyone would contribute to Security, we would benefit from 24 hour a day guard service at a smaller cost per resident. Think about it. Is \$180 a year too high a price to protect your investment worth well over a hundred thousand dollars? We have too much to lose to keep going like we have been. Let's all pitch together - there's safety in numbers.

**CUSTOM CURB, INC**

**FIRST IN LANDSCAPE BORDERS**  
 CONTINUOUS CONCRETE LANDSCAPE BORDERS

**RESIDENTIAL COMMERCIAL**  
**MULTI - COLORS AVAILABLE**  
 Saves Hours Of Edging,  
 Trimming And Weeding Time

**FREE ESTIMATE** **624-8910**

# Here is a list of those "good guys" who contribute to Security.

## Anita Place

Gary & Christine Monnin  
Michael & Kathy Maguire  
Maxime & Marion Montz

## Barbara Lane

Horace & Kathie Pope  
Ronald & Linda Johnson

## Blackfin Cove

Robert & Delores Delaney  
Anthony & Dianne Romano  
Rene' & Catherine Navarre  
Richard & Midge Epstein  
Sandra Curole  
Ronald & Marilyn Drouant  
Robert & Cinda Spilling  
Jerald & Annemarie Furphy

Luann Pratkan  
John & Phyllis Drolla  
William & Patricia Northup  
Timothy & Beverly Theisen  
Joel & Pearl Milliet

William & Diana Turner  
Carol & Doris Kahoe

John & Mary Ryken  
Gregory & Lynn Gordon

John & Cathy Flynn  
John & Susan Massare  
Ronald & Deborah Willoughby

Otis & Marian Magee  
Harold & Marie Baker

Eileen Bourgeois  
Greg & Linda Smith

Rodney & Janice Williams

## Brushfire Lane

Barry & Linda Hoth  
Michael & Susan Marlier  
Donald & Lee Lindemann  
Dorothy Baker

## Carina Circle

Ajay & Neil Forstall  
Robert & Joyce Frederic  
William & Dareyth Thornton

## Charles Court

Frank & Rose Mortillaro  
Donald & Yvonne Barrilleaux  
Keith & Karen Monnin  
Michael & Laura Thomas  
Henning & Barbara Spilling  
Raymond & Carol Duplessis  
Andy Lipps & Yvonne Kimmel  
Patrick & Jaci Colbert  
Charles & Carolyn Fazio  
Dudley & Marilynne Vandendorre  
William & Claudia French  
Ronald & Lillian Williams  
Gerald & Mary Adams  
James & Betty Stewart  
Bert & Velma St. Romain  
George & Dee Jensen  
Julian Murray  
William & Marion Pflieger  
Alan & Judith Cox  
Claudio Algeciras

Milton Ferguson  
Clyde & Rita Naquin  
William & Marlene Ertel  
John & Ann Foltz  
Raymond & Hilda Crochet  
Joseph & Merle Fortson  
Michael & Darlene Mc Nulty  
Thomas & Norma Hearn

## Chmaera Lane

Lloyd & Alice Holmes  
Trudy Latch

## Chubasco Lane

Rodney Willer  
Virgil & Edith Martin  
Kenneth & Argie Leach  
Raphael & Rosalind Lew  
Gerald & Marcia Kiernan  
Andrew Cure & Idania Hunter  
Alfred Kramer  
Gary & Carolyn Coullard

## Columbia Place

James Sheehan  
F. & Brenda Bourliea  
Wayne & Susan Dunne  
James & Carolyn Capella  
Albert & D. G. Raimer  
Fred & Teresa Becker  
Nelson Moore

## Constellation Drive

Kay Yates  
Rodney & Dell O'Neil  
Gerard & Marie Perret  
Frances Sauvage  
Charles Wogan  
Maurice & Georgene Haydel  
Norma Binns

## Darcy Lane

Sherry Zaegler & Duchess Dodd  
Robert & Peggy Stewart  
Milton & Michelle Donnell  
Lucien & Linda Palisi

## Eden Isles Blvd

Edwin & Phyllis Mitts  
Stephen & Alice Teleshak  
Gerry & Norma Cozad  
Harold & Marie Miller  
Anthony & Kathy Romano  
Michael Jones  
Louis & Alice Collignon  
Colin & Lorna Mc Gready  
Joseph & Gerry Silbernagel  
Donald & Tanya Rousset  
Keith & Julie Bradbury  
Charles & Paula Gudaitis  
Irving Sison  
Jacob & Gertrude Elder  
Richard & Betty Newman  
David & Carol Weller  
Mildred Lopez  
Remie & Dell Kliebert  
Michael & Rachael Calamari  
James & Emily Joy Dupre  
Philip & Alice Rhodes

Merlyn & Georgia Cousins  
Charles & Theresa Cahill  
Eugene & Dianne Rovena  
Sidney & Peggy Menard  
Gary Carter  
Claude & Emily White  
Paul & Barbara Stone  
Edward & Carmiona Keller  
David Garwood  
Walton & Rebecca Wilford  
Reynaldo & Joycelyn Maghanoy  
Mildred Hoffmann  
Warren & Margaret Campo  
Louise Robinson & Gail Boright  
James & Mae O'Neil  
Albert & Vivian De Brueys  
David & Denise Farrar  
Robert & Julieta Sundrud  
Sidney & Jane Boisodre  
Lee & Diane Johnson  
Wayne & Dolly Wortmann  
Donald & Elizabeth A. Popp

## Enterprise Drive

Sally Novatney  
Eydlé Lane  
Kelley Richardt  
James & Carrie Pohto  
Christopher & Eleanor Trimer

## Gretel Cove

Alden & Christine Bishop  
Clarence & Vernan Scott  
Roger & Pamela White

## Intrepid Drive

Thomas Anderson  
Donnie & Sylvia Bush  
Peter & Marian Bencke  
James & Evelyn Fountain  
Colin & Virginia Williams  
Karl & Stephanie Scheuermann  
Robert Hansen  
John & Brigitte Petersen  
Keith & Julie Freese  
Robert & Carmen Gallagher  
Roger & Frances Moschner  
John & Jane D'Hemecourt  
Delaney & Katherine Troups  
Paul & Virginia Serpas

## Jubilee Point

Michael Bihl  
Ann Philibert  
Joseph & Margaret Pailie  
Eric & Shanna Labourdette

## Lakelawn Drive

Robert & Nannette Lotz  
Lorelei Circle  
Albert & Grace Marquez  
Herbert & Edna Mae Le Blanc  
Thomas & Barbara Calamia  
George & Jane Thibodeaux  
Dean Bari  
Herbert & Suzanne Sale  
Jack & Jean Wilson

## Moonraker Drive

Christopher & Carolyn Hendry  
Anthony & Rose Di Martino  
Donald & Nancy Coleman  
Oliver & Mary Jane Soule  
Steven & Rosalie Copesey  
Wayne & Naomie Hess  
Alan & Jean King  
John & Phyllis Faust  
Blaise & Catherine Correro  
Elmer & Louise White  
Robert & Kay Helmske  
Ernest & Lillian Boudreaux  
Wilbur & Kay Jones  
Michael & Shirley Pace  
Thomas & Jane Cunningham  
Francis & Cecile Abraham  
Joseph & Karen Montelepre  
Robert & Marilena Joyce  
Charles Romano  
Kathy Hahn

Dennis & Mary Martin  
Michael & Vasillia Psarellis  
Stanley & Eleanor Guess

Joe & Shirley Hamm  
Henry & Frances Sardenga  
William & Carmen Wood  
John & Eva Burrell

Michael & Rosalie Bruce  
Jeffrey & Gina Cocran  
Aaron & Bernice Giroir  
Robert & Charlene Gunn  
Thomas Politte

David & Julie G'Sell  
Edward & Esther Chant  
Richard & Josephine Albrecht  
William Di Salvo  
Lionel & Joann Lemoine  
Wayne & Jeana Wortmann  
Judith Blappert  
Joe & Michelle Worrell  
John & Cynthia Allen  
Gerald Dunbar

Robert & Evelyn Nelson  
Michael & Joanie Whitehead  
Colleen Romano  
Glenn & Debbie Fontenot  
Danny & Nancy Blackburn  
Kenneth & Cherie Lacoste  
Lourdes Espina-Hernandez  
David & Rebecca Cook  
Dennis & Marlene Thurgeau  
Samuel & Linda Sutter  
Peter & Sandra Perrien

## Ondine Lane

Richard & Lucille Hunter  
Sue Horner  
Robert & Bonita Johnson  
William Mc Cubbin

## Pebble Beach Drive

Joe & Jackie Pinto  
Roy & Betty Evans  
Earl & Rose Wall



Kin & Dak Mui  
John & Elaine Fewer  
Daniel & Deborah Sauter  
Douglas & Lisa Denard  
August & Dorothy Tusa  
Alexis & Debra Hocevar  
John & Melanie Eads  
Douglas & Michelle Tymkiw  
Donald & Valerie Clark  
Stephen & Irene Ersek  
Rick & Rhonda Segreti  
Paul & Helen E. Wogan  
Calvin & Louise Suer  
David Mc Namara  
Sandra Breland  
Von Cox  
William Arnold  
Harriet Thompson  
Josephine Read  
Frost Godwin  
Andre' & Bridget Labat  
August & Irma Latapie  
Cathy Drolla  
Libby Milton  
Joseph & Carol Dudenhefer  
Patrick & Marianne Murphy

Bill & Margaret Smith  
Richard & Joy Koen  
Andrew & Beth Kobeszko  
Stanley Rabalais  
Dana Hartdegen  
Linda Dufrene  
Eugene & Patricia Gomes  
**Rampage Loop**  
George & Evelyn Livermore  
Sherman & Mary Faught  
Jack & Cindy Devereux  
John & Katherine Sconza  
Walter & Marie Seagrave  
Anthony & Ina Graff  
Donald & Mary Smith  
Matthew Shulick  
Lorraine Barrios  
Jeanne La Coste  
Ralph & Sybil Dixon  
**Ranger Place**  
Linden & Vinceen Schneider  
Felix & Lori Colosino  
Lester & Oveta Swanson  
Jeffery & Kim Arnett  
Ernest & Dorothy Seibel

**Sirius Lane**  
John Bevers  
Sidney & Birdie Becker  
Walter & Hilda Vaughn  
Louis & Anna Wise  
Sidney & Terry Becker  
Burton Couvillion  
**Southern Star**  
Gregory & Cheryl Minnery  
Victor & Ilse Manale  
Norman & Stacy Albritton  
Lisa Stiebing  
Robert & Marilyn Meier  
Charles & Elsie Harris  
Leonard & Carol Caley  
Scott & Kristin Leonard  
Daniel & Cristina Braun  
Edward Holland  
**Vallane Lane**  
John & Mildred Schluter  
Edwin & Merrie Reso  
Edward & Vinita Wood  
Robert & Tessa Sanders  
Ronald & Mary Reyes  
Lawrence Baas

**Weatherly Cove**  
Eric & Bonnie Parr  
Chester & Myrtle Thornton  
Robert & Stacey Garner  
Nolan & Bonnie Strong  
**Windward Passage**  
Timothy & Frances Zimmerman  
Joseph & Carmen Nicoletti  
Charles Klimo  
Emile & Hilda Lambert  
Billy & Loretta Faulkenberry  
Norton & Miki Haas  
John & Catherine Parnley  
Lloyd & Cynthia Theard  
Elio & Verna Domenella  
Ruth Montamat  
Gary & Carol Baskin  
David & Mary Lively  
Anthony & Joyce Engolia  
Roger & Mary Marlow  
Denis & Mary Ellen Collins  
Louis & Patricia Buffardi  
John & Sherrie Goetze  
Joseph & Sidney Mosley  
Frank & Donna Tucker

**If you can't find your name on here, either (A) look harder or (B) do something about it.**

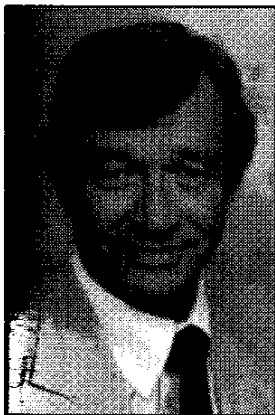

## SERVING EDEN ISLES AND BEYOND

LIFE • HEALTH • ANNUITIES • IRA'S • MUTUAL FUNDS  
ESTATE PLANNING • RETIREMENT PLANS • BUSINESS INSURANCE



# NEW YORK LIFE

**THE COMPANY YOU KEEP  
SINCE 1845**

**NEW YORK LIFE  
INSURANCE COMPANY**

639 LOYOLA AVE.  
SUITE 1900  
NEW ORLEANS, LA 70113  
(504) 569-0500

**LOCALLY**  
112 RAMPAGE LOOP  
SLIDELL, LA 70458  
(504) 847-0923



# GARDEN CLUB NEWS

by Diane Saucier

The Garden Club is pleased to announce the results of the January judging for "Yard of the Month".

## The January Yard-of-the-Month



### FIRST PLACE

Rick and Rhonda Segreti  
148 Pebble Beach Drive

### SECOND PLACE

Renita and Charles Busch  
104 Constellation Drive

## The November Yard-of-the-Month-

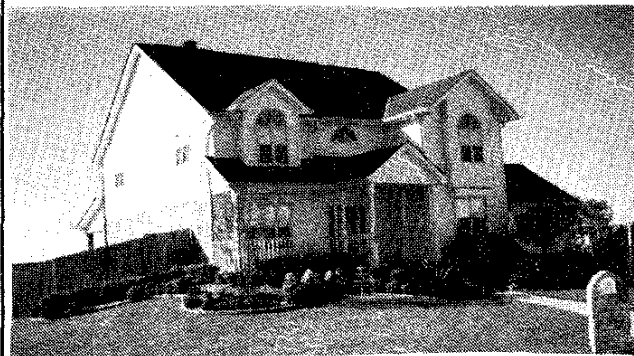

100 Charles Court

### THIRD PLACE

J. Read  
158 Pebble Beach Drive

### FOURTH PLACE

Lori and Mark Madona

106 Intrepid Drive

The February meeting was held at the home of Diane Saucier, co-hosted by Carolyn Coullard. It was decided that there would not be a judging for "Yard of the Month" for the month of February due to bad weather conditions and the poor condition of the yards.

On March 2, 1994, the Garden Club held their meeting at the home of Pat Buffardi, Bonnie Johnson co-hosting.

The results of the March "Yard of the Month" are as follows:

## The March Yard-of-the-Month



*Photos by Andrew Kobeszko*

### FIRST PLACE

Sherry Zaegler and Sara Dodd  
100 Darcy Lane

### SECOND PLACE

257 Blackfin Cove

### THIRD PLACE

Andrew and Beth Kobeszko  
177 Pebble Beach Drive

### FOURTH PLACE

Chetley Ballex  
221 Chimaera



EDEN ISLES HOMEOWNERS ASSOCIATION  
FISHING RODEO COMMITTEE  
PRESENTS

POKER RUN VIII

SATURDAY APRIL 30, 1994  
(ALTERNATE DATE IS SUNDAY MAY 1, 1994)

SCHEDULE OF EVENTS AND TIMES

Pre-registration at Eden Isles Hardware before 5 p.m. April 29th. Entries can also be mailed to POKER RUN VIII, c/o 133 Weatherly Cove, Slidell, LA 70458.

Registration the day of Poker Run VIII is at the Registration/Check-in Booth located at TK's Boater Service Center from 10 p.m. until 12 p.m.

Cost is \$50 per hand. You may play as many hands as you wish. Prizes are \$1,000 1st place; \$250 2nd place; \$100 3rd place. The worst hand will receive the return of the \$50 entry fee.

Poker Run VIII will begin at 11:00 a.m. and end at 5:00 p.m. Hands will be checked in between 4 p.m. & 5 p.m. No hands will be checked in after 5 p.m. Results will be available and prizes awarded at approximately 6:00 p.m.

For information, call Eden Isles Hardware at 641-5402 or Tammy Austin after 6 at 641-6244.

Please, if possible, mail your entry form in early to avoid delays the day of the Poker Run. It will greatly help our registration committee.

\*\*\*\*\*

ENTRY FORM

Enclose a check for \$50 per hand (one entry form is good for as many hands as you wish to play).

NAME \_\_\_\_\_ TELEPHONE \_\_\_\_\_

ADDRESS \_\_\_\_\_ CITY \_\_\_\_\_ STATE \_\_\_\_\_

Mail to : POKER RUN VIII  
c/o 133 Weatherly Cove  
Slidell, LA 70458

**CONCERNED  
MAIDS**



*Old Fashioned Cleaning*  
At Reasonable Rates  
HOURS 8:00 AM 5:00 PM

*References Furnished*

**Gwen Leitz**

(504) 649-3836  
(504) 847-8538  
Voice Pager



**MARKS  
LAWN CARE**

*10 years of lawn and garden care*  
CUTTING EDGING TRIMMING BLOWING ETC.  
CALL:

**643-5060 — 641-2824**

DEPENDABLE AND REASONABLE

2916 Camellia Dr.  
Slidell, LA 70458



**25% Off Fabric**

**CUSTOM DRAPES  
BEDSPREADS**

**60% OFF Mini Blinds**

*Measured & Installed  
FREE*

**Headboards**

**Valances**

**Boat Interiors**

**DORAND'S  
Drapery & Upholstery**

EDEN ISLES

641-2581

**COMMUNITY FEED & GARDEN, INC.**

**2320 Carey Street**  
(Across from the State Office Building)

**643-5327**



*Mike and Rosalie Bruce*  
Owners

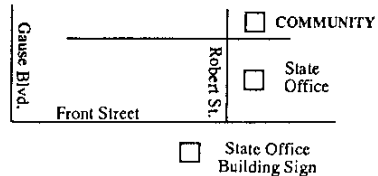

**FERTILIZER • ANIMAL FEEDS • BEDDING PLANTS  
LAWN & GARDEN SUPPLIES • PET SUPPLIES  
AND MUCH MORE!**

# 1994-1995

## EDEN ISLES HOMEOWNERS' ASSOC.

April 1994

S	M	T	W	T	F	S
					1	2
3	4	5	6	7	8	9
10	11	12	13	14	15	16
17	18	19	20	21	22	23
24	25	26	27	28	29	30

May 1994

S	M	T	W	T	F	S
1	2	3	4	5	6	7
8	9	10	11	12	13	14
15	16	17	18	19	20	21
22	23	24	25	26	27	28
29	30	31				

June 1994

S	M	T	W	T	F	S
			1	2	3	4
5	6	7	8	9	10	11
12	13	14	15	16	17	18
19	20	21	22	23	24	25
26	27	28	29	30		

July 1994

S	M	T	W	T	F	S
					1	2
3	4	5	6	7	8	9
10	11	12	13	14	15	16
17	18	19	20	21	22	23
24	25	26	27	28	29	30
31						

August 1994

S	M	T	W	T	F	S
	1	2	3	4	5	6
7	8	9	10	11	12	13
14	15	16	17	18	19	20
21	22	23	24	25	26	27
28	29	30	31			

September 1994

S	M	T	W	T	F	S
				1	2	3
4	5	6	7	8	9	10
11	12	13	14	15	16	17
18	19	20	21	22	23	24
25	26	27	28	29	30	

### April

- 1 April Fools Day
- Good Friday
- 3 Daylight Savings--set ahead 1 hour
- Easter
- 14 EIHOA Board of Directors Meeting - 7:30 pm
- 16 EDEN ISLES NEIGHBORHOOD GATHERING - 1:00 PM**
- 21 St. Tammany Police Jury Meeting - 4:00 pm
- 27 Passover
- 30 EIHOA POKER RUN**

### May

- 5 Cinco de Mayo
- 8 Mother's Day
- 12 EIHOA Board of Directors Meeting - 7:30 pm
- Ascension Day
- 19 St. Tammany Police Jury Meeting - 4:00 pm
- 21 Armed Forces Day
- 22 Pentecost
- 30 Memorial Day (Observed)
- 31 EIHOA General Membership Meeting -- TYC at 7:00 pm**

### June

- 2 Corpus Christi
- 14 Flag Day
- 19 Father's Day
- 21 Summer begins

### July

- 4 Independence Day
- 26 EIHOA General Membership Meeting - TYC at 7:00 pm**

### September

- 5 Labor Day
- 6 Rosh Hashanah
- 15 Yom Kippur
- 23 Autumn begins
- 27 EIHOA General Membership Meeting - TYC at 7:00 pm**

### October

- 10 Columbus Day (Observed)
- 30 Daylight Savings--set back 1 hour
- 31 Halloween

### November

- 8 Election Day
- 11 Veterans Day
- 24 Thanksgiving
- 28 Hanukkah
- 29 EIHOA General Membership Meeting-TYC at 7:00 pm**

October 1994

S	M	T	W	T	F	S
						1
2	3	4	5	6	7	8
9	10	11	12	13	14	15
16	17	18	19	20	21	22
23	24	25	26	27	28	29
30	31					

November 1994

S	M	T	W	T	F	S
				1	2	3
4	5	6	7	8	9	10
11	12	13	14	15	16	17
18	19	20	21	22	23	24
25	26	27	28	29	30	

December 1994

S	M	T	W	T	F	S
					1	2
3	4	5	6	7	8	9
10	11	12	13	14	15	16
17	18	19	20	21	22	23
24	25	26	27	28	29	30
31						

January 1995

S	M	T	W	T	F	S
1	2	3	4	5	6	7
8	9	10	11	12	13	14
15	16	17	18	19	20	21
22	23	24	25	26	27	28
29	30	31				

February 1995

S	M	T	W	T	F	S
				1	2	3
4	5	6	7	8	9	10
11	12	13	14	15	16	17
18	19	20	21	22	23	24
25	26	27	28			

March 1995

S	M	T	W	T	F	S
				1	2	3
4	5	6	7	8	9	10
11	12	13	14	15	16	17
18	19	20	21	22	23	24
25	26	27	28	29	30	31

We still boil our starch the way Grandma use to do it!

# Slidell Cleaners, Inc.

Since 1929

We're in the neighborhood  
**ON THURSDAYS!**

QUALITY SHIRT LAUNDRY & DRY CLEANING  
CONVENIENT DELIVERY SERVICE

300 Robert Street, Slidell, LA 70458  
Mary & Eric DuBuisson 643-3056

## WEDDING MUSIC

Make Your Wedding

More Memorable.

Professional Female

Vocalist Available

For Both Sacred and

Secular Music.

*Featured Soloist at*

*First United*

*Methodist Church.*

Can help with organist  
if needed.

Call Ms. Willoughby

at 649-4210

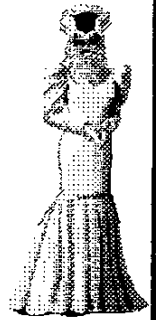

# C.M. Automotive Repair

**FOREIGN & DOMESTIC! — COMPLETE ENGINE EXCHANGES!**

483 Coast Blvd., Slidell, Louisiana 70458

Tune Ups

Timing Belts

Injector Service

Front End

Rack & Pinion

Brakes

Air Conditioning

Heaters

Radiator Service

Electrical

Starters

Alternators

Etc...

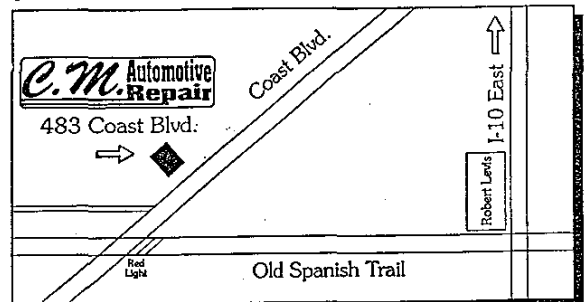

Chris Munch

**643-6062**

Chris Munch

The Eden Isles Homeowners' Association wishes to welcome the following residents and their families who have recently moved into our community:

**W  
E  
L  
C  
O  
M  
E**

- Troy Alexander
- Rose Bartels
- Gary Calogne
- Felix Colosino
- Cliff Feezor
- Gerard Gambino
- Chuck Grabert
- Nick Gristina
- Thomas Hellmers
- Alvin Jones
- Eric Labourdette
- David Lashouto
- Chuck Marks
- John McNeily
- Mike McNulty
- Sally Movatney
- Peter Perrien
- Doug Ritter
- Joe Sciortino
- John Sconza
- Donald Williams
- Jeff Wood

## WELCOMING COMMITTEE REPORT

by **Beth Kobeszko**



As you can see, many people have moved into our neighborhood in the last two months. The Welcoming Committee receives a list of newcomers at the end of each month. This means that those who move here at the beginning of a month have to wait a long time until they are welcomed. To solve this problem, I am asking you to report anyone who moves in near you to the Welcoming Committee. Call me, Beth Kobeszko, at 641-4869.

### Community Scoreboard

Occupied Homes.....	933
'94 Homeowner Members.....	360=39%
'94 GREENFORCE donors.....	225=24%
1st Quarter Security.....	317=34%
Support all.....	148=16%
Do Nothings.....	467=50%

Just imagine what we could do if everyone in Eden Isles worked to improve the quality of life in our neighborhood.

**GG PRINTING**

649-4305

2137 First St.  
Slidell, LA 70458

## WANTED

Professional couple seeks person to care for infant in our Eden Isles home - 3 1/2 days per week. Light cleaning/cooking. Salary negotiable. Call 643-7172.

# THE EDEN ISLES SPECIALIST

## BETH KOBESZKO

WHETHER YOU'RE LOOKING FOR A HOME TO BUY OR PLANNING TO  
SELL YOUR PRESENT ONE, YOU DESERVE THE HELP OF A TRUSTED  
AND DEDICATED REAL ESTATE PROFESSIONAL LIKE MYSELF.



CALL ME TODAY FOR YOUR FREE  
MARKET VALUE ANALYSIS

641-4869 OR 641-1000 ext. 261

LATTER  
& BLUM  
INC/REALTORS®



PICK THE BEST. I'LL DO THE REST.

THE EDEN ISLES HOMEOWNERS' ASSOCIATION  
P.O. Box 2746  
Slidell, Louisiana 70459

BULK RATE  
U. S. POSTAGE  
PAID  
PERMIT #63  
SLIDELL, LA

VERY IMPORTANT MESSAGE INSIDE



Happy Easter